

We Are Just Starting to Renovate this!

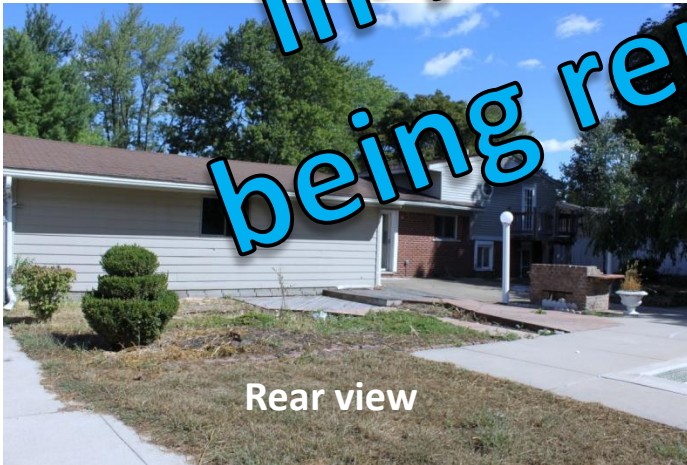

**In-Process of
being remodeled**



Rear view

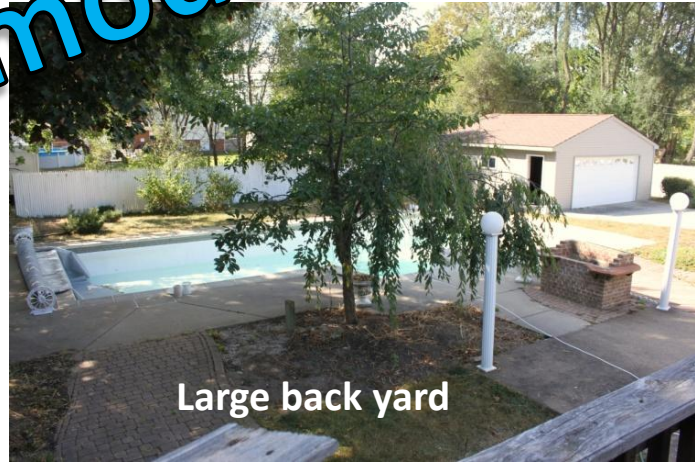

Large back yard

Shetland Way Waterford, MI 48327 3Bd/2Ba

1600 sq.ft. tri-level that is just beginning it's renovation process. This home is for the family who needs 4+ garages. That's right. The attached 2 car garage is extra wide and extra deep. The detached 2 car garage is also oversized. The roof will be replaced. The Kitchen will have all new granite counters and custom backsplash and stainless steel appliances. The family bathroom will be completely refurbished with everything new. Possible fourth bedroom in lower level. This home has a large fenced back yard that was made for entertaining, including an in-ground pool, brick grill and large patio area. Waterford Schools. **Catch this before it's gone!!**

Priced to sell at \$130,000

Call David @ 248.245.9078

www.yoursolution4re.com

email donna@yoursolution4re.com